



Prepared By:
BIRRENKOTT SURVEYING, INC.
 LAND SURVEYING & PERC TESTING
 P.O. BOX 237 (608) 837-7463
 1677 N. BRISTOL ST. SUN PRAIRIE, WIS. 53590 FAX (608) 837-1061

Address Plan for The Estates at PATRICK MARSH

L:\2001\010790-Brigham\010790-Address

Revised: Sept. 1, 2004
 Revised: Jan. 14, 2005

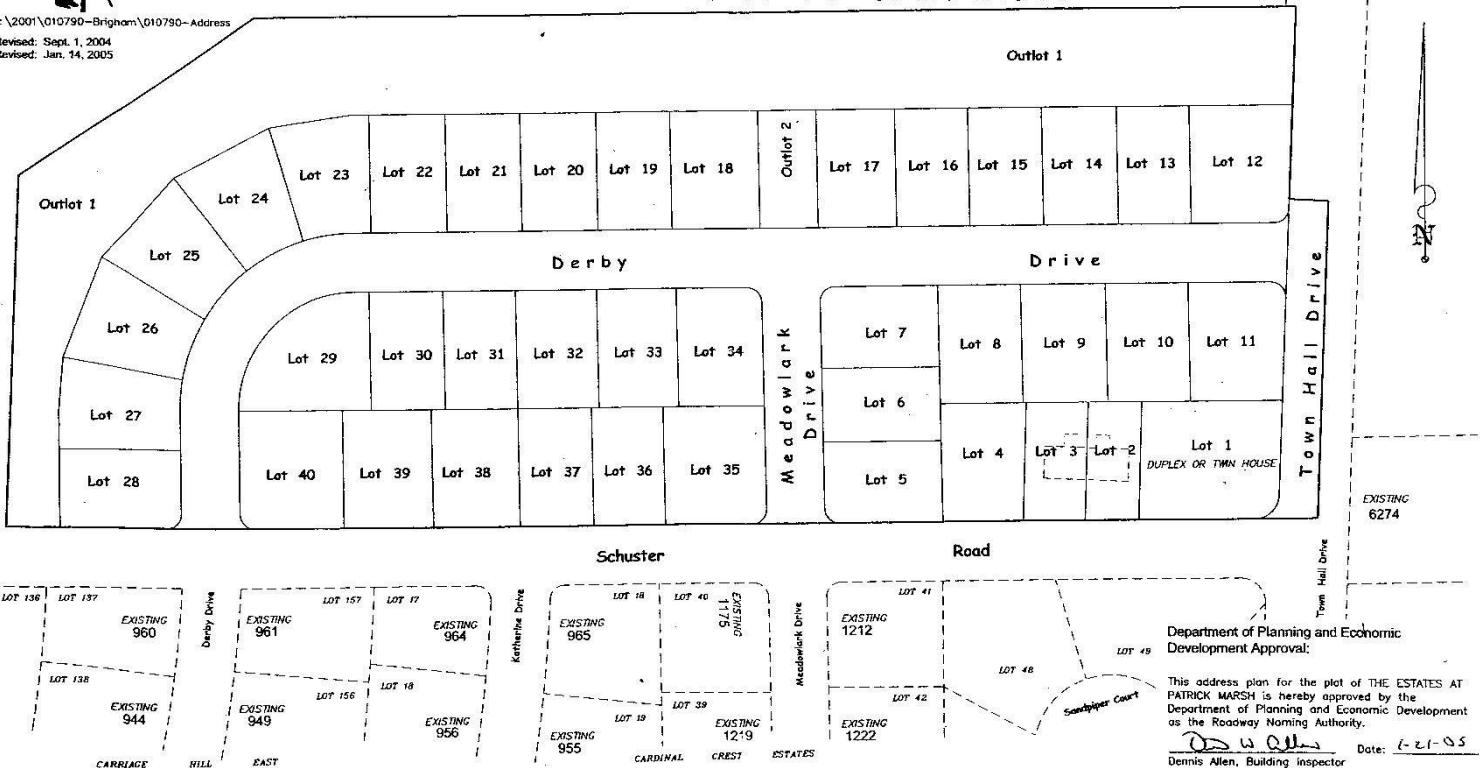

Department of Planning and Economic
 Development Approval:

This address plan for the plot of THE ESTATES AT PATRICK MARSH is hereby approved by the Department of Planning and Economic Development as the Roadway Naming Authority.

Dennis Allen
 Dennis Allen, Building Inspector
 City of Sun Prairie

Date: 6-21-05